



Leicester MusicFest

Perform. Educate. Inspire.

Ninth Year

2025 COMPETITION SYLLABUS

PIANO, ORGAN, SINGING,
COMPOSITION, and 'JUST FOR FUN'

Classes

www.leicestermusicfest.com

Registered Charity no.1186629

Contents

Contact details	3
Welcome from the Leicester MusicFest Team	3
Piano Classes	5
Pipe Organ Classes	7
Singing Classes	9
Composition Classes	13
‘Just for Fun’ Classes	15
Location Map	17
Safeguarding Policy	18
Competition Rules	20
Organ Specification	22

Visit our website to enter online:

www.leicestermusicfest.com

Visit the website for all up-to-date information.

Online entries open on 1st October 2024.

The closing date for entries is 1st December 2024.

Entries for each class will close when capacity is reached, so please complete your entry as soon as possible.

**All events take place on the 15th & 16th February 2025, at
English Martyrs’ School, Anstey Lane, Leicester LE4 0FJ**

Contact Details

Organisers:

Chairman (Trustee): John Gull
john.gull.uk@gmail.com / 07813 918769

Artistic Director (Trustee): Roxanne Gull
roxannegull@gmail.com / 07886 048706

Events Coordinator (Trustee): Avalon Summerfield
bookings@leicestermusicfest.com / 07721 030173

Webmaster (Trustee): Jonathan Jarvis
jonjarvis.music@gmail.com / 07503 193349

Treasurer (Trustee): Melanie Settle
treasurer.lmf@gmail.com

Trustee: Christopher Hiam
chrishiam@hotmail.com / 07904 703736

Tech Lead: James Trivett
info@leicestermusicfest.com

Publicity Lead: Francesca Burbela
francesca@burbela.co.uk / 07833 446181

Publicity Officer: Jessica Gordon
jessicannagordon01@gmail.com / 07543692936

Welcome from the Leicester MusicFest Team

Welcome to the ninth annual Leicester MusicFest! We can't wait to welcome you back for another action-packed weekend, celebrating the joy of live music-making and our shared belief in the importance of music education for all.

As well as planning this year's Festival, the MusicFest Team has continued to develop our wider outreach work throughout the past year. Our *Rehome an Instrument* Scheme, now in its fourth year, has expanded considerably since it began, and we have now rehomed over 150 instruments, including a record 27 items in one day! We need more funds in order to get more instruments into working order and out to new homes: if you would like to get involved, you can find out more at: <https://www.leicestermusicfest.com/rehome-an-instrument>

At last year's Festival, we were delighted to tell you about the *Forest Gamelan* outdoor music classroom we have installed at Tudor Grange Samworth Academy. We have now started work on a second outdoor music classroom project at Robert Bakewell Primary School - if you are interested in sponsoring this or any other future community projects, we would love to hear from you. You can get in touch at: <https://www.leicestermusicfest.com/support-us>

All our activities aspire to enrich the cultural life of our wonderful, diverse city, offering opportunities for amateur musicians of all ages to perform, learn and be inspired to progress in their musical journeys. We are committed to a policy of free entry to workshops and concerts for under-19s, as well as heavily subsidised entry fees for the general public, making the Festival accessible to the whole community. All competitors have free access to the rest of the events during the Festival weekend, including a wide variety of workshops and concerts, so please immerse yourself in the music and explore everything that Leicester MusicFest has to offer. We look forward to receiving your entries!



Roxanne Gull



John Gull

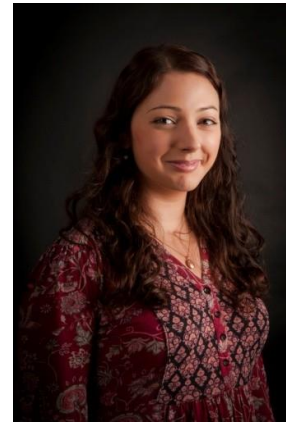

Avalon Summerfield



Jonathan Jarvis



Christopher Hiam



Melanie Settle

Leicester MusicFest Trustees

PIANO COMPETITION

Saturday 15th February 2025

ENTRY FEES FOR THE PIANO COMPETITION

Classes P1: £5.90

Classes P2 and P5: £7.10

Classes P3 and P6: £8.20

Classes P4 and P7: £9.40

Class P8: £10.50

PIANO CLASSES

- No age restrictions.
- Pieces must be fully notated: no improvisations except ornaments and cadenzas.
- Competitors must enter the class(es) most appropriate to their grade, i.e. they should be able to play to that standard, but must not yet have passed a grade higher than that specified.
- Competitors may enter classes of two different but adjacent grade levels if eligible (e.g. Elementary and Intermediate) but may not enter classes of more than two grade levels in the same discipline (e.g. one competitor may not enter Elementary, Intermediate and Advanced Piano classes). Competitors may not enter two classes of non-adjacent grade levels (e.g. Elementary and Advanced). If there is uncertainty about eligibility for particular classes, competitors should make an enquiry via the website, and we will be happy to advise.
- Competitors' chosen piece(s) must be of a standard that lies within the grade boundaries specified for each class entered. Pieces may be chosen from a current or past exam syllabus (e.g. ABRSM) or may be own-choice, provided that they are of an equivalent level. If there is uncertainty about the grade level of a certain piece, competitors should make an enquiry about the piece via the website, in advance of submitting their entry.
- We recognise that, particularly for early stage musicians, it can be difficult to decide on a piece several months in advance of the performance. Therefore, although competitors must specify their repertoire at the time of entry, they can change their repertoire via their Leicester MusicFest Dashboard, until midnight on the 8th January 2025, provided they also submit the new sheet music by that deadline. **We cannot accept repertoire changes after this date.** Any competitor who does change their repertoire on the competition day will still be able to participate and receive feedback, but will not be eligible for First Place in that class.

Class P1 - FOUNDATION PIANO SOLO

One piece, own choice. Grade 2 or below.

Maximum 2 minutes.

Class P2 - ELEMENTARY PIANO SOLO

One piece, own choice. Grade 3-4.

Maximum 3 minutes.

Class P3 - INTERMEDIATE PIANO SOLO - The winner of this class will perform in the Gala Concert on the evening of Sunday 16th February at English Martyrs' School.

One piece, own choice. Grade 5-6.

Maximum 5 minutes.

Class P4 - ADVANCED PIANO SOLO – The winner of this class will perform in the Gala Concert on the evening of Sunday 16th February at English Martyrs' School.

One piece, own choice. Grade 7 and above.

Maximum 6 minutes.

Class P5 - FOUNDATION PIANO RECITAL

Two contrasting pieces, own choice. Grade 2 or below.

Maximum 3 minutes total.

Class P6 - ELEMENTARY PIANO RECITAL

Two contrasting pieces, own choice. Grade 3-4.

Maximum 5 minutes total.

Class P7 - INTERMEDIATE PIANO RECITAL

Two contrasting pieces, own choice. Grade 5-6.

Maximum 7 minutes total.

Class P8 - ADVANCED PIANO RECITAL – The winner of this class will perform at the Gala Concert on the evening of Sunday 16th February at English Martyrs' School.

Two contrasting pieces, own choice. Grade 7 and above.

Maximum 9 minutes total.

PIPE ORGAN COMPETITION

Sunday 16th February 2025

ENTRY FEES FOR THE PIPE ORGAN COMPETITION

Class O1: £8.20

Class O2: £9.40

PIPE ORGAN CLASSES

- No age restrictions.
- Pieces must be fully notated: no improvisations except ornaments and cadenzas.
- Competitors must enter the class(es) most appropriate to their grade, i.e. they should be able to play to that standard, but must not yet have passed a grade higher than that specified.
- Competitors' chosen piece(s) must be of a standard that lies within the grade boundaries specified for each class entered. Pieces may be chosen from a current or past exam syllabus (e.g. ABRSM) or may be own-choice, provided that they are of an equivalent level. If there is uncertainty about the grade level of a certain piece, competitors should make an enquiry about the piece via the website, in advance of submitting their entry.
- Competitors will be allocated a brief practice session on the competition day, during which they can familiarise themselves with the instrument and save registration settings.
- A page-turner/registrand will be available to assist during both the practice sessions and the performance. Any registration instructions must be marked clearly on your copy, and discussed in advance with the registrand. A specification of the organ is available at the end of this document.
- We recognise that, particularly for early stage musicians, it can be difficult to decide on a piece several months in advance of the performance. Therefore, although competitors must specify their repertoire at the time of entry, they can change their repertoire via their Leicester MusicFest Dashboard, until midnight on the 8th January 2025, provided they also submit the new sheet music by that deadline. **We cannot accept repertoire changes after this date.** Any competitor who does change their repertoire on the competition day will still be able to participate and receive feedback, but will not be eligible for First Place in that class.

Class O1 - ELEMENTARY/INTERMEDIATE ORGAN SOLO - The winner of this class will perform in the Gala Concert on the evening of Sunday 16th February at English Martyrs' School.

One piece, own choice. Grade 5 or below.

Maximum 5 minutes.

Class O2 - ADVANCED ORGAN SOLO - The winner of this class will perform in the Gala Concert on the evening of Sunday 16th February at English Martyrs' School.

One piece, own choice. Grade 6 and above.

Maximum 8 minutes.

SINGING COMPETITION

(NB. class numbering for the Singing Classes has been altered since 2023 – please read class criteria carefully)

Sunday 16th February 2025

ENTRY FEES FOR THE SINGING COMPETITION

Class S1: £7.10

Classes S2, S4 and S6: £8.20

Classes S3, S5, S7 and S8: £9.40

SINGING CLASSES

- Competitors entering classes with an age restriction must be within the given age limit on the first day of the festival (15th February 2025).
- Songs, and any accompaniment part, must be fully notated: no improvisations except cadenzas and ornaments.
- Singers should ideally perform from memory.
- Microphones and backing tracks may not be used.
- For the purposes of this competition, 'Art Song' includes any song in the Western Art Music tradition, including but not restricted to: lyric song in any European language, operatic arias, lieder, and folk song settings. If there is uncertainty about the suitability of a certain song, competitors should make an enquiry about the song via the website before submitting their entry.
- For the purposes of this competition, 'Stage & Screen' includes any song from the Musical Theatre or Music Hall traditions, as well as film and television themes, including Disney. If there is uncertainty about the suitability of a certain song, competitors should make an enquiry about the song via the website before submitting their entry.
- Competitors must enter the class(es) most appropriate to their grade, i.e. they should be able to sing to that standard, but must not yet have passed a grade higher than that specified.
- Competitors may enter classes of two different but adjacent grade levels if eligible (e.g. Elementary and Intermediate) but may not enter classes of more than two grade levels in the same discipline (e.g. one competitor may not enter Elementary, Intermediate and Advanced Art Song classes). Art Song and Stage & Screen count as separate disciplines.
- Competitors may not enter two classes of non-adjacent grade levels in the same discipline (e.g. Elementary and Advanced Art Song). If there is uncertainty about eligibility for particular classes, competitors should make an enquiry via the website, and we will be happy to advise.

SINGING COMPETITION (continued)

- Competitors' chosen song(s) must be of a standard that lies within the grade boundaries specified for each class entered. Songs may be chosen from a current or past exam syllabus (e.g. ABRSM) or may be own-choice, provided that they are of an equivalent level. If there is uncertainty about the grade level of a certain piece, competitors should make an enquiry about the piece via the website, in advance of submitting their entry.
- We recognise that, particularly for early stage musicians, it can be difficult to decide on a piece several months in advance of the performance. Therefore, although competitors must specify their repertoire at the time of entry, they can change their repertoire via their Leicester MusicFest Dashboard, until midnight on the 8th January 2025, provided they also submit the new sheet music by that deadline. **We cannot accept repertoire changes after this date.** Any competitor who does change their repertoire on the competition day will still be able to participate and receive feedback, but will not be eligible for First Place in that class.
- Competitors requiring an accompanist are welcome to use one of our Festival Accompanists, at a cost of £6.50 per class. Competitors may alternatively use their own choice of accompanist, in which case they are responsible for arranging this, and negotiating fees on a private basis.
- If a rehearsal with a Festival Accompanist is desired in advance of the competition, an enquiry must be made via the contact details provided. Accompanist contact details, along with a deadline for rehearsal requests, will be sent out to competitors by email after entries close. Festival Accompanists will endeavour to make themselves available for a rehearsal, but this cannot be guaranteed. Fees for any rehearsal should be negotiated with the Festival Accompanist on a private basis.
- **If using a Festival Accompanist, sheet music must be submitted (online via your MusicFest Dashboard) no later than 8th January 2025.**
- Having engaged a Festival Accompanist, the competitor is obliged to use this service for the particular class. Failure to do so will not entitle the competitor to a refund of any fee paid.

Class S1 - ELEMENTARY SOLO SONG – 18 AND UNDER (ART SONG, or STAGE & SCREEN)

One song, own choice. Grade 3 or below.

Maximum 3 minutes.

Class S2 - INTERMEDIATE ART SONG SOLO – 18 AND UNDER

One song, own choice. Grade 4-5.

Maximum 5 minutes.

Class S3 - ADVANCED ART SONG SOLO – 18 AND UNDER

The winner of this class will perform in the Gala Concert on the evening of Sunday 16th February at English Martyrs' School.

One song, own choice. Grade 6 and above.

Maximum 7 minutes.

Class S4 - INTERMEDIATE STAGE & SCREEN SOLO – 18 AND UNDER

One song, own choice. Grade 4-5.

Maximum 5 minutes

Class S5 - ADVANCED STAGE & SCREEN SOLO – 18 AND UNDER

The winner of this class will perform in the Gala Concert on the evening of Sunday 16th February at English Martyrs' School.

One song, own choice. Grade 6 and above.

Maximum 7 minutes.

Class S6 - INTERMEDIATE SOLO SONG – 16 AND OVER (ART SONG, or STAGE & SCREEN)

One song, own choice. Grade 5 or below.

Maximum 5 minutes.

Class S7 - ADVANCED ART SONG SOLO – 16 AND OVER

The winner of this class will perform in the Gala Concert on the evening of Sunday 16th February at English Martyrs' School.

One song, own choice. Grade 6 and above.

Maximum 7 minutes.

Class S8 - ADVANCED STAGE & SCREEN SOLO – 16 AND OVER

The winner of this class will perform in the Gala Concert on the evening of Sunday 16th February at English Martyrs' School.

One song, own choice. Grade 6 and above.

Maximum 7 minutes

COMPOSITION COMPETITION

Submission Deadline: 1st December 2024

ENTRY FEES FOR THE COMPOSITION COMPETITION

Class C1: £7.40

Class C2: £8.80

COMPOSITION CLASSES

- Please note that this is a competition for amateur composers only.
- Competitors entering classes with an age restriction must be within the given age limit on the submission deadline (1st December 2024).
- Submissions must be easily legible, and may be handwritten or written using notation software.
- Compositions must be submitted as a pdf document (see entry form for further details).
- Compositions may be divided into more than one section or movement.
- Competitors may compose for:
 - Piano
 - Pipe Organ
 - Solo Voice, or Ensemble/Choir up to a maximum of 8 parts (e.g. SATB, SSAA, SSA, TB, SABar etc.)
 - Any combination of the above
- Modified versions of the instruments specified above are not allowed, e.g. prepared piano, voice changer etc.
- Compositions must be fully notated in conventional staff notation.
- Submitted compositions must have been composed within the 12 months preceding the submission deadline, and must not have been commercially published or commissioned for a fee. However, compositions which have been submitted for GCSE, A-Level or other exam syllabuses may be used.
- Competitors may enter both classes if eligible, but may not enter the same piece in both classes.
- Competitors must prioritise feasibility of performance: compositions should be readily approachable for a good Grade 8 player, or easier.
- The outcome of the adjudication will be announced several weeks before the Festival, and all competitors will receive written feedback from an expert adjudicator. The winner of each class will attend the Gala Concert on Sunday 16th February 2025, at which the compositions awarded first place will be performed. Performers and rehearsal time will be organised by Leicester MusicFest, in consultation with the winning composers.

Class C1 – COMPOSITION COMPETITION (JUNIOR)

One piece, maximum 7 minutes (see further criteria above).
Competitors must be aged 18 or under on 1st December 2024.

The winning composition in this class will be performed in the Gala Concert on the evening of Sunday 16th February 2025 at English Martyrs' School, Leicester.

Class C2 – COMPOSITION COMPETITION (OPEN)

One piece, maximum 7 minutes (see further criteria above).
No age restrictions.

The winning composition in this class will be performed in the Gala Concert on the evening of Sunday 16th February 2025 at English Martyrs' School, Leicester.

‘JUST FOR FUN’ CLASSES (any instrument*)

Saturday 15th February 2025

Following positive feedback for our ‘Just for Fun’ pilot last year, we are delighted to be including these non-competitive classes again, in order:

- To offer a stepping stone to future participation in the competitions
- To cater to those who prefer a non-competitive space in which to share their progress
- To provide an opportunity to perform and receive feedback, for players of instruments not currently provided for in our competitive classes

Please note that this is still a new event, and therefore spaces are limited and not every age/level combination is yet accommodated. All participants can expect a friendly and supportive environment in which to showcase their performance, with performance tips and verbal feedback from an expert professional musician. Performers in Class J1 will also receive a certificate of participation.

ENTRY FEES FOR THE ‘JUST FOR FUN’ CLASSES

Class J1: £5.90

Class J2: £8.20

‘JUST FOR FUN’ CLASSES

- Performers must be within the given age limit on the first day of the Festival (15th February 2025).
- In J1, performers must not yet have passed an exam higher than Grade 1, and must play repertoire that is Grade 1 level or below. All of the following are very welcome:
 - Early beginner repertoire (e.g. for the piano, one-handed pieces, or pieces with only one hand position)
 - Pieces/studies/exercises from tutor books
 - Pieces from past or current Initial/Prep Test/Grade 1 syllabuses
 - Any equivalent own-choice repertoire
 - Pupil/teacher duets
 - Accompanied and unaccompanied pieces are equally welcome
- In J2, any Grade level of performer and repertoire is welcome, provided that performers are amateur musicians. Duets and small ensembles are also welcome.
- Performers may not enter both J1 and J2.
- ***Performers may play any instrument**, with the exception of electronic/amplified instruments

(because these cannot be catered for in the venue). If you have any concerns about the practicalities of bringing or setting up your instrument, please get in touch and we'll be happy to advise.

- Performers in J1 requiring an accompanist are welcome to use one of our Festival Accompanists, FREE OF CHARGE. Competitors may alternatively use their own choice of accompanist, in which case they are responsible for arranging this, and negotiating fees on a private basis.
- Performers in J2 requiring an accompanist are welcome to use one of our Festival Accompanists, at a cost of £6.50. If a rehearsal with a Festival Accompanist is desired in advance of the event, a request must be made in advance via the accompanist contact details, which will be sent out to performers once entries close. Festival Accompanists will endeavour to make themselves available for a rehearsal, but this cannot be guaranteed. Fees for rehearsal should be negotiated with the Festival Accompanist on a private basis.
- **If using a Festival Accompanist, sheet music must be submitted (online via your MusicFest Dashboard) no later than 8th January 2025.**
- Having engaged a Festival Accompanist, the performer is obliged to use this service for the particular class. Failure to do so will not entitle the performer to a refund of any fee paid.

Class J1 – 'JUST FOR FUN' (JUNIOR) – 16 AND UNDER

One piece, Grade 1 or below, **any instrument**.

Maximum 3 minutes.

Class J2 – 'JUST FOR FUN' (SENIOR) – 16 AND OVER

One piece, any level, **any instrument**.

Maximum 7 minutes.

FESTIVAL MAP

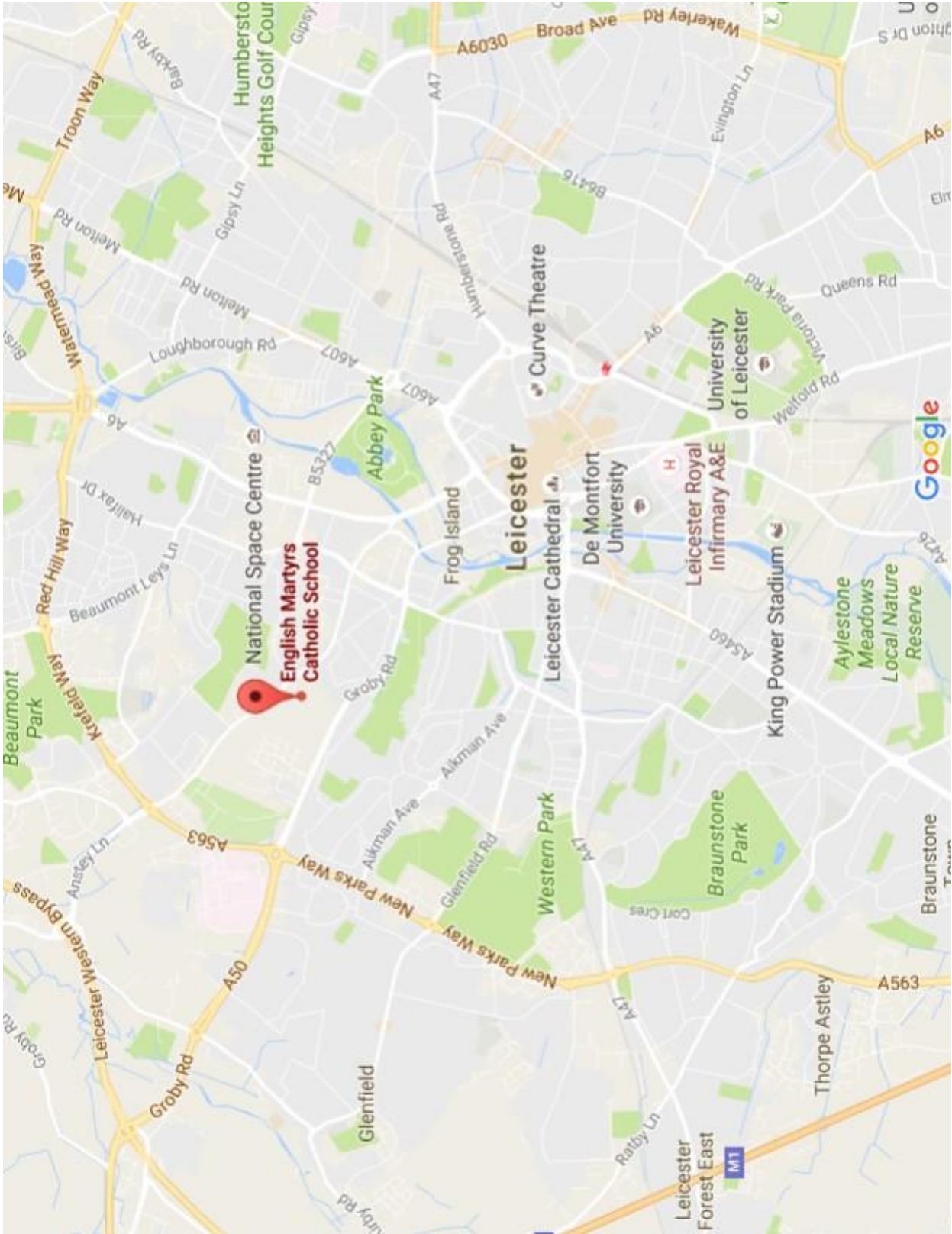

SAFEGUARDING POLICY

Principles

This policy is guided by the following principles:

- the safety of children and vulnerable adults is paramount, and every person attending Leicester MusicFest has the right to protection from abuse.
- all suspicions and allegations of abuse will be taken seriously and responded to swiftly and appropriately.
- all MusicFest trustees and volunteers have a responsibility to report concerns.

Purpose and Function of the Festival

Leicester MusicFest was established to advance, promote and encourage the study and practice of the art of music. The Festival provides a platform for amateur performance combined with educational and performance elements from professional artists.

The Festival Environment

Leicester MusicFest is run entirely by volunteers. There is a Management Team whose members act as Trustees. The contact details of all Trustees are published annually in the MusicFest Syllabus and Programme, and are on our website.

The Festival is held in the City of Leicester, and this year the venue is English Martyrs' Catholic School on Anstey Lane. The main venue has more than one public area, and other spaces or areas of the School may be in use by people not connected with Leicester MusicFest. All of the Festival activity takes place in adjacent or near-adjacent buildings (the School's music department, 6th Form Centre, and Activity Suite), so there is no need for participants to move between distant areas of the premises during the Festival.

Leicester MusicFest will inform and involve parents / guardians / carers and teachers so as to act in partnership with them to ensure, as far as is reasonably practical, a safe environment for the enjoyment of Festival activities.

Applicability of this Policy

This policy relates to children under the age of 18 years and also to those vulnerable adults (of any age) who are identified to the organisers prior to their arrival at Leicester MusicFest. This should be done by contacting the Safety Officer, the name and contact details for whom may be found in the MusicFest syllabus and on our website. In recognising the needs of children from all ethnic groups and children who are disabled, the Leicester MusicFest actively seeks to meet needs notified to the Festival by parents / guardians / carers and/or teachers.

Festival Volunteers

The Management Team is elected each year at the Annual General Meeting. Volunteer helpers will not be taken on unless they are known personally to a Trustee or *two* trusted people have both confirmed that they are a suitable person. If any doubts are raised about someone, the Trustees will consider using the *Protection of Children Act List* process to confirm their suitability, but this process will not otherwise be used.

All MusicFest staff and volunteers wear a conspicuous lanyard/T-shirt. If a problem arises during the Festival, all staff and volunteers will do their utmost to help. All problems will be taken seriously and will be documented and dated.

Preparation for Attendance at the Festival

Where parents / guardians / carers are not personally attending with their children, this Policy requires them to be satisfied that their children will be accompanied to the Festival and adequately supervised by a responsible adult acting on their behalf.

Toilet facilities and Practice Areas

Leicester MusicFest will not supervise the male and female toilets within the building. Practice Rooms will not be supervised by the Festival (and the Festival will not take responsibility for items left in those rooms).

Photography, Recording and the Press

Photography, video and audio recording in any form and by any means is prohibited for any person except the official Festival Photographer during any performance and this will be strictly enforced.

Leicester MusicFest actively seeks publicity, and photographs may be taken for this purpose. Where parents / guardians / carers do not wish their children to be photographed then the responsible adult attending with those children should ensure that they are not included in any such photograph.

The Legislation that Supports and Guides this Policy

The Rehabilitation of Offenders Act 1974, The Children Act 1989, The Police Act 1997, The Data Protection Act 1998, The Human Rights Act 1998, The Protection of Children Act 1999, The Criminal Justice and Court Services Act 2000, The Children Act 2004.

Reviewing the policy

This Policy was last updated on 5th June 2024. Leicester MusicFest will continue to review this Policy and revise and enhance it as necessary. In so doing, the Management Team will look to the British and International Federation of Festivals for support. That body, in turn, will look to other agencies for good practice, most notably the NSPCC and Arts Council of England policy guidelines.

Contact Information

Safety Officer: Roxanne Gull, 1 Eastwood Road, Leicester LE2 8DD. Tel: 07886 048706.

Email: info@leicestermusicfest.com

Visit our website www.leicestermusicfest.com to enter online.

COMPETITION RULES AND REGULATIONS

1. The competitions are limited to non-professionals (amateurs). For the purpose of the Festival, professionals are defined as those who derive their main income from music performance or teaching.
2. In all classes competitors must state their name in full on the entry form. No entry is permissible under an assumed name.
3. **The closing date for entries is 1st December 2024.** Entries for each competition will be accepted on a first-come-first-served basis, and entries for specific classes will be closed before the official closing date, should the capacity of the class be reached.
4. Leicester MusicFest reserves the right to cancel or combine classes, refuse any entry and to decide any matter not provided for in the rules. Leicester MusicFest is not obliged to refund fees under any circumstances except where a class is cancelled and cannot be merged with another class.
5. All competitors entering classes with an age restriction must not exceed the given age limits as set out in the regulations for each class. Leicester MusicFest reserves the right to request to view proof of age documentation.
6. The title and composer of all pieces to be performed must be stated accurately on the entry form. A copy of your chosen piece(s) must be handed to the Adjudicator's Clerk before the start of the class. No piece may be used in more than one class by the same competitor.
7. We recognise that, particularly for early stage musicians, it can be difficult to decide on a piece several months in advance of the performance. Therefore, although competitors must specify their repertoire at the time of entry, they can change their repertoire via their Leicester MusicFest Dashboard, until midnight on the 8th January 2025, provided they also submit the new sheet music by that deadline. **We cannot accept repertoire changes after this date.** Any competitor who does change their repertoire on the competition day will still be able to participate and receive feedback, but will not be eligible for First Place in that class.
8. Competitors must enter the class(es) most appropriate to their grade, i.e. they should be able to perform to that standard, but must not yet have passed a grade higher than that specified.
9. Competitors' chosen piece(s) must fall within the grade boundaries specified for each class entered. Pieces may be chosen from a current or past exam syllabus (e.g. ABRSM), or may be own-choice, provided that they are of an equivalent standard. If there is uncertainty about the grade level of a certain piece, potential competitors should make an enquiry about the piece via the website before submitting their entry.
10. Leicester MusicFest reserves the right to refuse a chosen piece if it is deemed to fall outside of the specified grade boundaries. In this case, competitors will be informed promptly after submission of their entry form, and well before the competition date, and invited to substitute an appropriate piece. This will incur no further fee. However, if the competitor does not offer an appropriate substitute piece, Leicester MusicFest is under no obligation to refund the entry fee.
11. Time limits must be observed. Competitors exceeding the time limit may, at the Adjudicator's discretion, have marks deducted or may be stopped and their performance judged to the point they have reached.

12. Repeats may be omitted at the discretion of the competitor, where this is deemed not to impede the music. D.S. and D.C. instructions should always be observed.

13. A minimum standard of Commended is necessary for the award of a Prize or Trophy. First and Second Prizes will be Certificates unless otherwise stated. No Prize or Certificate will be awarded unless a satisfactory standard is reached.

14. The Adjudicator's decision is final.

15. Photography, filming, video or sound recording is prohibited during any performance (except by an Official Photographer).

16. Music may be photocopied from published originals FOR THE USE OF THE ADJUDICATOR ONLY. Photocopies for the adjudicator must be totally legible. All photocopies of music will be retained by Leicester MusicFest and destroyed. It is forbidden for an accompanist to perform from a photocopy, except to facilitate page turns or other practical considerations, in which case an original copy must be present in the competition room.

17. Competitors requiring an accompanist are welcome to use one of our Festival Accompanists, at a cost of £6.50 per class. Competitors may alternatively use their own choice of accompanist, in which case they are responsible for arranging this, and negotiating fees on a private basis.

18. Competitors who have requested a Festival Accompanist will be provided with their Accompanist's contact details after the competition entry deadline. Competitors are responsible for contacting their Accompanist to arrange any rehearsal before the competition day. Fees for any rehearsal should be negotiated with the Accompanist on a private basis.

19. If using a Festival Accompanist, sheet music must be submitted (online via your MusicFest Dashboard) no later than 8th January 2025.

20. Having engaged a Festival Accompanist, the competitor is obliged to use this service for the particular class. Failure to do so will not entitle the competitor to a refund of any fee paid.

21. Competitors are responsible for collecting their Mark Sheets, Certificates and sheet music at the end of each class.

22. Winners of Trophies will hold them for one year. They will be responsible for their care and safe custody and for their return to the MusicFest organisers before 1st January in the year following the award.

23. Competitors under the age of 16 years on the day of the competition must be accompanied by an adult who is responsible for their care and safety at all times.

24. Competitors must arrive in good time for the beginning of their class, and should remain until the end of the adjudication of that class, unless they are required in another class at the same time. Competitors will be informed by email of exact class start times after all entries have been submitted. This information will also be available on the Festival website.

Visit our website www.leicestermusicfest.com
to enter online and for more information

ORGAN SPECIFICATION

English Martyrs' School
Anstey Lane, Leicester

Organ by Peter Collins Limited

Great		Digital = X
Open Diapason	8	
Chimney Flute	8	
Gamba	8	
Principal	4	
Flute	4	
Fifteenth	2	
Mixture	IV	
Trumpet	8	X
Swell		
Diapason	8	
Gedact	8	
Gamba	8	
Celeste	8	X
Prestant	4	
Gedact Flute	4	
Nasard	2 2/3	
Gemshorn	2	
Tierce	1 3/5	
Faggotto	16	X
Cornocean	8	X
Oboe	8	X
Tremulant		
Octave coupler		
Unison off		
Sub Octave coupler		

Pedal

Principal	16	X
Subbass	16	
Octave	8	
Flute	8	X
Wide Octave	4	
Trombone	16	X
Faggotto	16	X
Trumpet	8	X

Compass

Manuals	CC – c 61 notes
Pedals	CC – f 30 notes

Couplers

Swell to Great
Swell to Pedal
Great to Pedal
Great & Pedal Pistons coupled

Accessories

6	Divisional thumb pistons to Swell
6	Divisional thumb pistons to Great
6	Divisional toe pistons to Pedal
8	General thumb pistons
8	General toe pistons
1	Great to Pedal reverser thumb piston duplicated by toe piston
1	Swell to Pedal reverser thumb piston
1	Swell to Great reverser thumb piston duplicated by toe piston
1	Setter thumb piston
1	General Cancel thumb piston
1	Advance thumb piston
1	Retard thumb piston
99	Levels of General memory
12	Levels of Divisional memory
1	Centrally placed balanced swell pedal